



GPE Technology (HK) Limited

ERP System

In pace with the rapid advancement of Technology, the application of Information Technology on Business activities is on growing importance. The Stability of Network Environment, the Integrity and Consistency of data are thus inevitably important. Our services include Business Software development, consultation, network security, network and system integration and maintenance, providing ONE STOP SHOP SOLUTION to our customers. With over ten years of experience and our versatile support team, we are confident to be one of the best choices for Business efficiency improvement.

Features & Benefits:

1	Data Exchange through the Internet	Allow users over different geographical areas to work together. Data is internet ready, and not browser dependent
2	Real time data exchange	Ensure integrity and consistency of data
3	Multiple Document Interface	Allow users to handle different forms at the same time
4	Multi-Lingual User Interface	Unicode ready with English, Traditional/Simplified Chinese User Interfaces
5	Build-in Electronic Document Management System	Allow any format of document/images to be saved for future review. Save search time and space as well as environmental friendly
6	User Defined Item Analysis Code	Up to 10 user-defined analysis code besides Brand, Category, Material...etc for sales analysis
7	User Friendly Order Tracking Tools	<ul style="list-style-type: none">• Order status enquiry in ONE screen• Ability to generate related orders in same screen• Related orders are cross-referenced, ensuring quantity integrity
8	Matrix Detail Form	<ul style="list-style-type: none">• Items with multi-color and multi-size displayed in matrix form• X and Y axes are interchangeable, adopting different requirements



GPE Technology (HK) Limited

9	Powerful Pivot Table Reports	<p>Powerful build-in functions allowing users to:</p> <ul style="list-style-type: none">• Drag and drop fields to data area X axis/Y axis <p>Filter data:</p> <ul style="list-style-type: none">• Selectively show/hide columns/rows• Save self-defined report formats as templates for future use• Express export to Excel format
10	Security	<ul style="list-style-type: none">• User rights split to view, add, edit, delete, print, approve, export and attachment• Only one session allowed per user login• Log user's internal and external ip addresses, login time, software version• Optional additional MAC address authentication• Optional additional one-time password via SMS
11	Free Version Upgrade	With free live upgrade function for new versions
12	Multiple Currencies	Multiple country pricing and currencies
13	Integration with Our ERP System	Provides powerful functions to handle Wholesale/Trading and Consignment Business, Good Loan In/Out, Material Inventory, Material Planning, Production Control, Accounts...



GPE Technology (HK) Limited

Main Functions:

- ✧ **Sales** – Quotation, Sales Order, Invoice, Delivery Note, O/S Sales Order Tracking Tool, Consignment Sales...
- ✧ **Purchase** – Purchase Order, Goods Receipt, O/S Purchase Order Tracking Tool, Consignment Purchase...
- ✧ **Manufacturing** – Bill of Materials, Manufacturing Order, O/S Manufacturing Order Tracking Tool, Production Planning, Production Control...
- ✧ **Inventory** – Material Request, Material Issuance, Goods or Materials Loan in and out, JIT (In/Out)...
- ✧ **Account** – Accounts Receivable, Accounts Payable, Postdated Cheque Processing, Monthly Statement, General Ledger, Trial Balance, P&L Statement, Balance Sheet...
- ✧ **Real Time Sales Summary Inquiry** – Management can get real time sales figures with a click or auto refresh at user-defined intervals
- ✧ **Reports** – Robust reporting modules could provide Daily Sales Journal, Daily Sales Summary, Stock Requisition Report, Cash Movement Report, Day, End Report, Sales Analysis Report, Purchase Order Report, Ranking Report, Transfer Report, Inventory Report, Attendance Report.....etc



GPE Technology (HK) Limited

Work Flow of ERP System

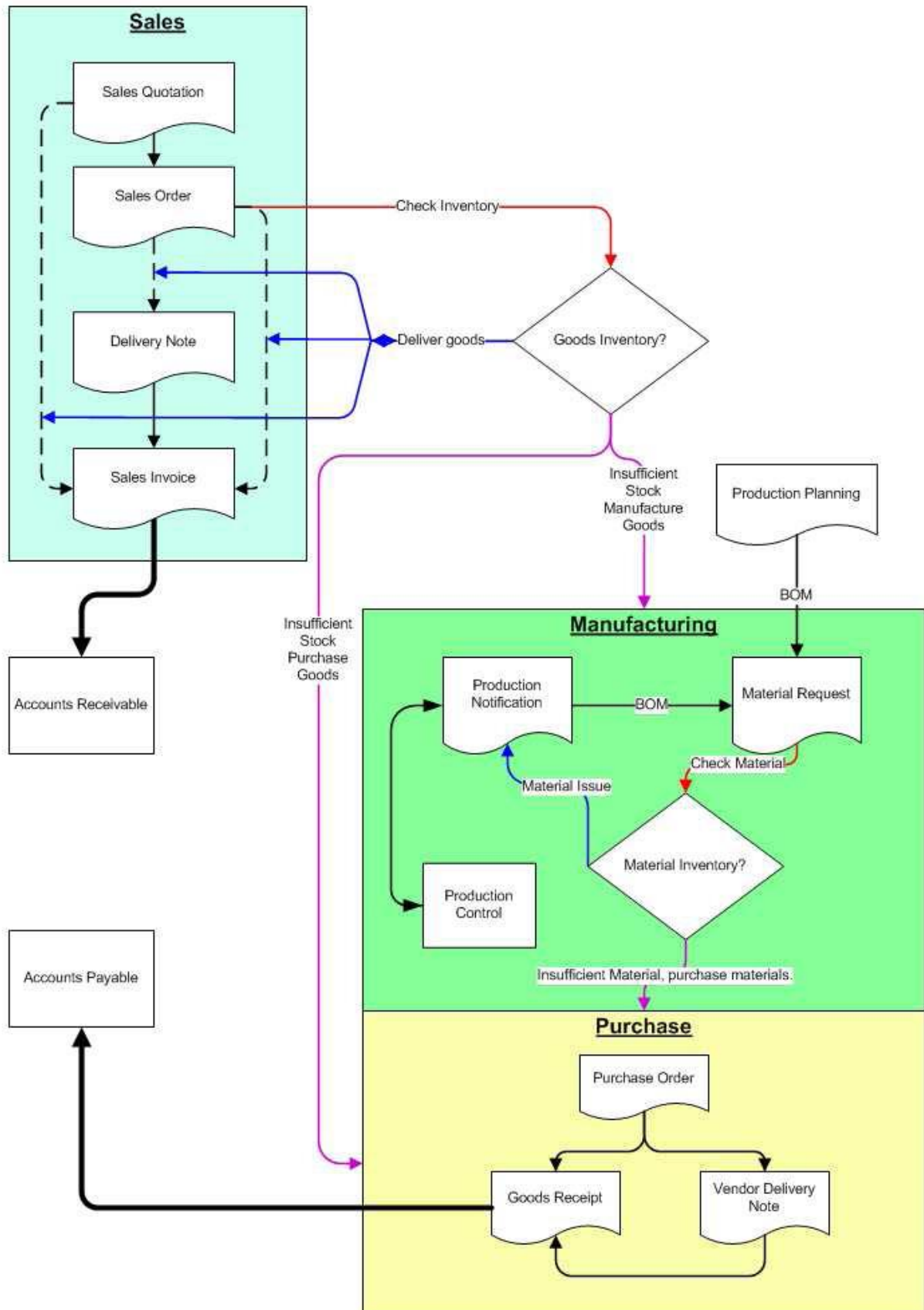



ERP System Screen Shot

A 1 . Matrix Detail Form

Sales Order - S00005

Sales Order

Customer Code: CUSTOMER-1 Customer Number One

SO No: S00005 Currency : HKD

Details Matrix View

Qty Size

Article No	Color	T.Len.	L	M	S	Grand Tc
71010	010		50	100		150
	020				20	20
71010 Total			50	100	20	170
Grand Total			50	100	20	170

A 2. After hiding "T.Len.(Trousers Length)" Field

Sales Order - S00005

Sales Order

Customer Code: CUSTOMER-1 Customer Number One

SO No: S00005 Currency : HKD

Details Matrix View

Qty Size

Article No	Color	L	M	S	Grand Tc
71010	010	50	100		150
	020			20	20
71010 Total		50	100	20	170
Grand Total		50	100	20	170

A 3. Color/Size Axes interchanged

Sales Order - S00005

Sales Order

Customer Code: CUSTOMER-1 Customer Number One

SO No: S00005 Currency : HKD

Details Matrix View

Qty Color

Article No	Size	010	020	Grand Total
71010	L	50		50
	M	100		100
	S		20	20
71010 Total		150	20	170
Grand Total		150	20	170



GPE Technology (HK) Limited

B 1. Pivot Table Report

Category	September	October	November	December	2006 Total
Consumables			1,250.00		1,250.00
Hardware	12,280.00	120,750.00	70,500.00		203,530.00
Parts			200.00		200.00
Project	200,000.00	3,000.00			203,000.00
Renewable Service	560.00		114,910.00	130,140.00	245,610.00
Service	9,525.50	890.00	3,360.00	2,160.00	15,935.50
Software Developme		136,000.00	30,000.00		166,000.00
Software License		6,320.00	13,379.00	1,560.00	21,259.00
Third Party Service	1,200.00	11,600.00	17,350.00		30,150.00
Grand Total	223,565.50	278,560.00	250,949.00	133,860.00	886,934.50

B 2. Drag and Drop a field “Eqv Amt Var” to the data area

Category	September	October	Eqv Amt Var	November	Eqv Amt Var	December	Eqv Amt Var	Amount (Eqv)
Consumables				1,250.00				1,250.00
Hardware	12,280.00	120,750.00	883.31%	30,750.00	-74.53%			163,780.00
Parts				200.00				200.00
Project	200,000.00	3,000.00	-98.50%					203,000.00
Renewable Service	560.00			114,910.00	20419.64%	129,900.00	13.04%	245,370.00
Service	9,525.50	890.00	-90.66%	3,360.00	277.53%	2,160.00	-35.71%	15,935.50
Software Developme		136,000.00		30,000.00	-77.94%			166,000.00
Software License		6,320.00		13,379.00	111.69%	1,560.00	-88.34%	21,259.00

B 3. Drag and Drop a field “Subcategory” to the Y Axis

Category	Subcategory	September	October	Eqv Amt Var	November	Eqv Amt Var	December	Eqv Amt Var	Amount (Eqv)
Consumables					1,250.00				1,250.00
Hardware		1,600.00	2,700.00	68.75%	2,960.00	9.63%			7,260.00
	3COM		3,330.00						3,330.00
	AMP		910.00						910.00
	Aten	680.00							680.00
	Belkin				1,500.00				1,500.00
	Corsair		840.00						840.00
	DL	3,000.00							3,000.00
	Draytec		1,500.00						1,500.00
	GTR		0.00						0.00



GPE Technology (HK) Limited

B 4. Drill down (Double click this cell to get data source)

Date	Invoic	Sales	Item Coc	Item Des	Article No	Qty Ship	Qty Chai	Ur	Cl	Unit Price	Amount	Amount (Eqv)
2006/10/18	IN-00317	Danny P. HO	Hor	C3C16471	3Com 24 Por	1.00	1.00		HKD	1,310.00	1,310.00	1,310.00
2006/10/27	IN-00317	Ricky Au MA	Ma	3COM16BLR	3Com 16 Por	1.00	1.00		HKD	1,200.00	1,200.00	1,200.00
2006/10/31	IN-00318	Danny P. NE	Ner	3COM85W	3COM 3C16;	1.00	1.00	PCS	HKD	820.00	820.00	820.00

The 3,330.00 amount is made up of these 3 records.